

NOTE: THIS LOT IS NOT IN A FLOOD ZONE.

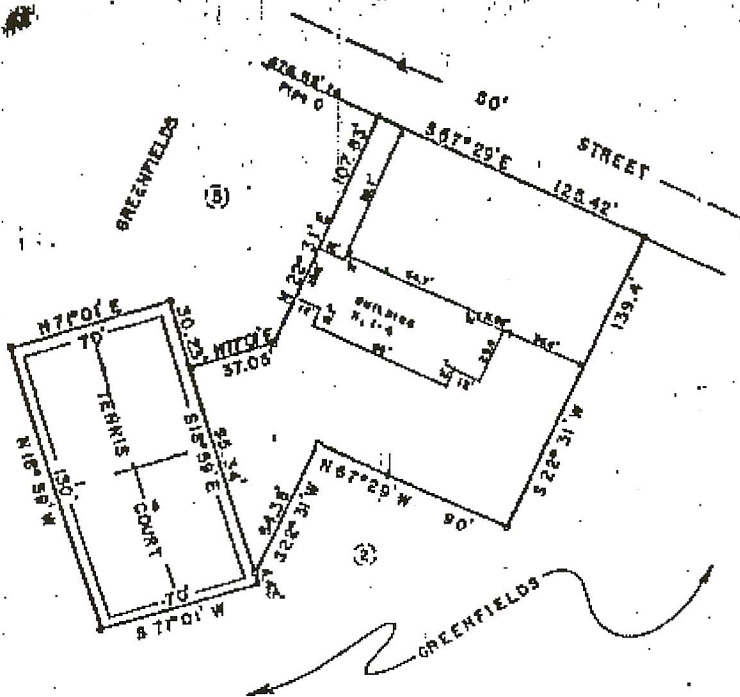

MAP

OF PARCEL "K", UNITS 1-4, 0.48 ACRE OF LAND IN CONWAY TOWNSHIP, Horry County, S. C., SURVEYED FOR

GREENFIELDS PHASE IV

RE: MAP BY ROBERT L. BELLAMY & ASSOC. DATED MARCH 28, 1979 FOR GREENFIELDS CONDOMINIUMS.

NOVEMBER 17, 1983

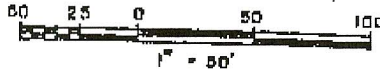

"I hereby certify that the measurements shown are correct and there are no encroachments or projections other than as shown."

BOOK 808 PAGE 651

Robert L. Bellamy

R. L. S. NO. 7168

1920, 4th, Arden

Conway, S. C. 29524

EXHIBIT "C"

151

